

# Prairie Chicken Habitat Partnership of the Southern Red River Valley— Phase VII: PA08

Funds Requested

**\$9,995,600**

Non-State Match

**\$1,200,000**

Protect and Restore

**1785 acres**



\*A large flock of Sandhill Cranes feeds on the recently acquired Cupido WMA Addition in Norman County.

Funding Phase Year	OHF Funding	OHF Spent	Balance	Match Proposed	Match Spent	Closed	Acres Proposed	Acres Acquired
Phase 1 (ML 2015)	\$1,800,000	\$1,762,041	\$37,959	\$25,000	\$420,947	1	500	614
Phase 2 (ML 2016)	\$2,269,000	\$2,063,554	\$205,446	\$28,800	\$50,173	4	650	702
Phase 3 (ML 2017)	\$1,908,000	\$1,550,860	\$357,140	\$23,400	\$161,793	3	586	619
Phase 4 (ML 2018)	\$1,162,000	\$33,792	\$1,128,208	\$12,100	\$0	0	303	0
Phase 5 (ML2019)	\$2,558,000	\$2,091,806	\$466,194	\$26,800	\$207,107	2	667	1076
<b>Totals</b>	<b>\$9,697,000</b>	<b>\$7,502,053</b>	<b>\$2,194,947</b>	<b>\$116,100</b>	<b>\$840,020</b>	<b>10</b>	<b>2706</b>	<b>3011</b>





# Cupido and Twin Valley State Wildlife Management Areas

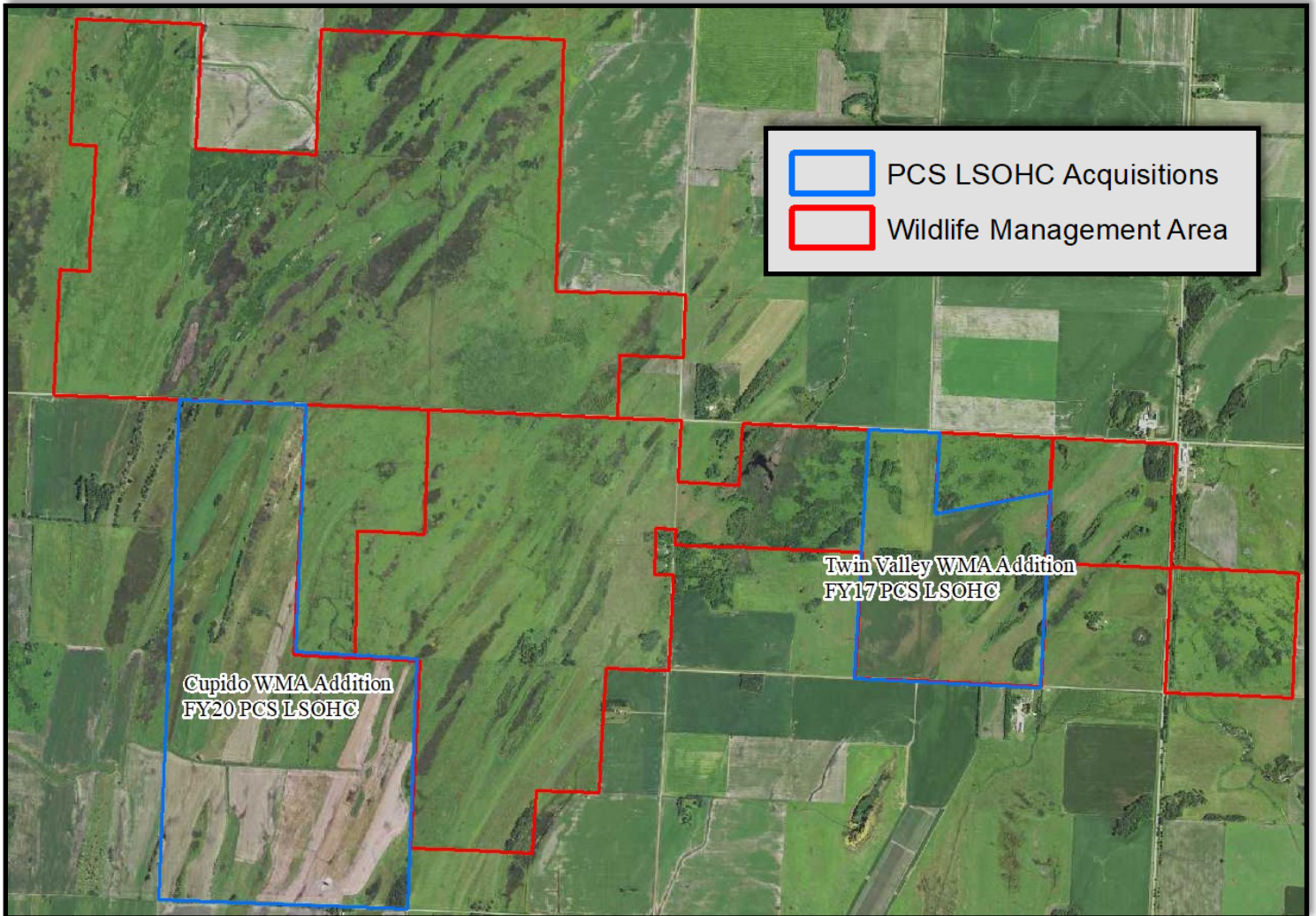

The addition of the Cupido WMA acquisition in Norman County adds 955 acres of permanently protected land to an existing prairie habitat complex. In addition to Cupido WMA this program also added the 398 acre Twin Valley WMA addition in 2018. These properties add significant habitat for prairie chickens and other wildlife and demonstrate the focus and success that this partnership is able to obtain.

